

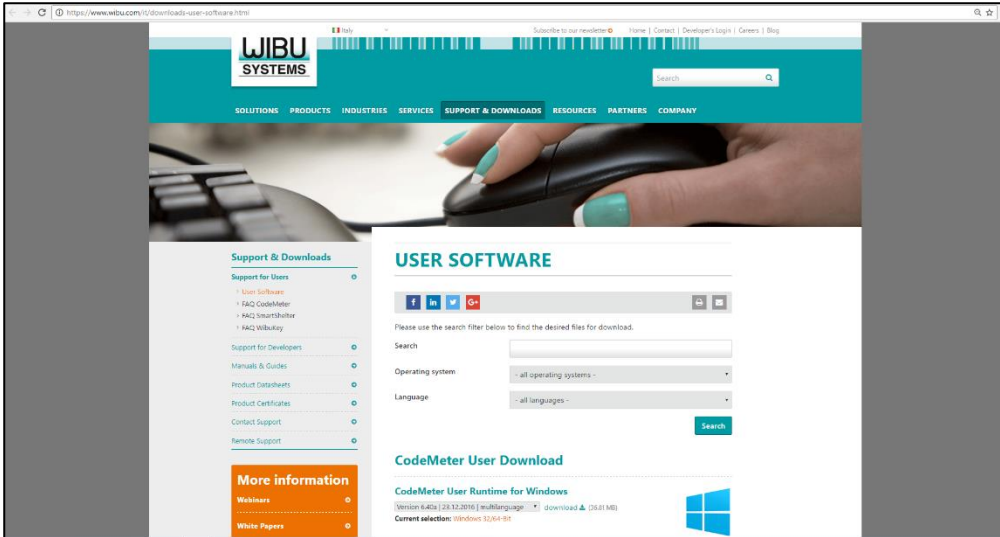

GUIDA DONGLE

PASSO 1

- a. Entra nel sito <https://www.wibu.com/it/downloads-user-software.html> .



- b. Scegli il seguente download.

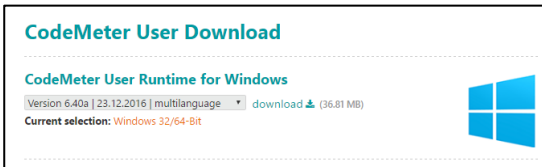

- c. Se non inizia immediatamente, clicca su “direct link”.

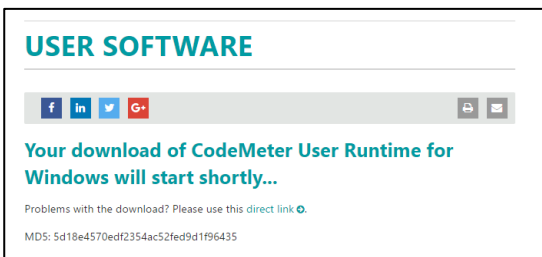

- d. Ottieni il file .exe per cominciare l'installazione.

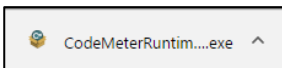

PASSO 2

- a. Cominciare l'installazione. Segui le istruzioni, non sarà necessaria nessuna opzione personalizzata.

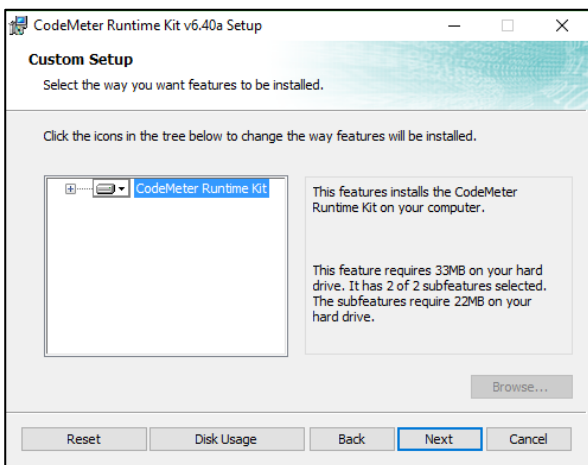
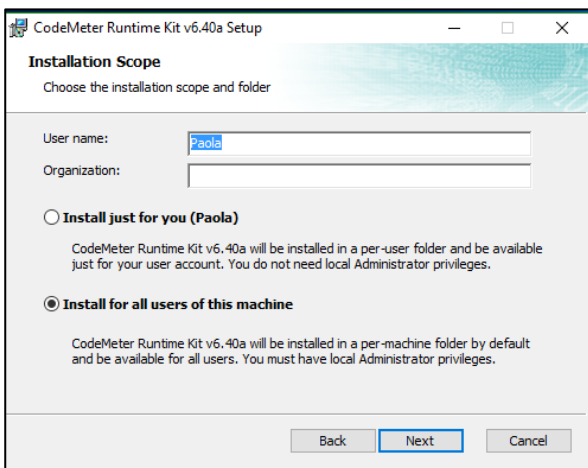
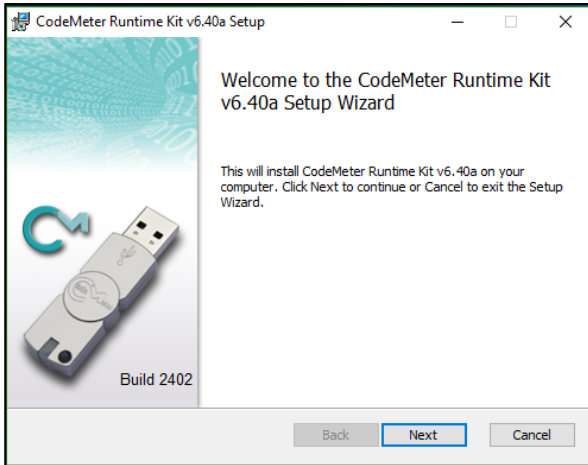

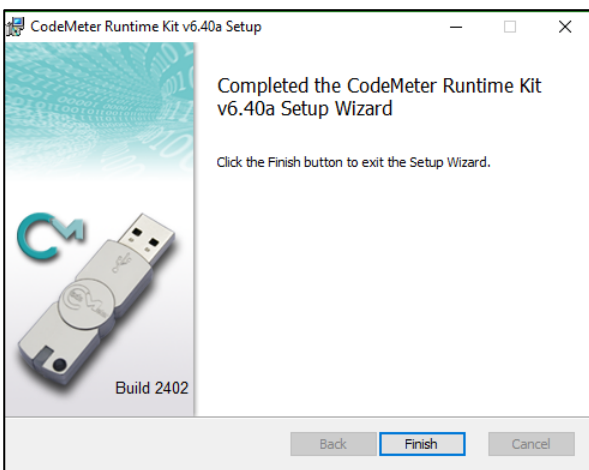
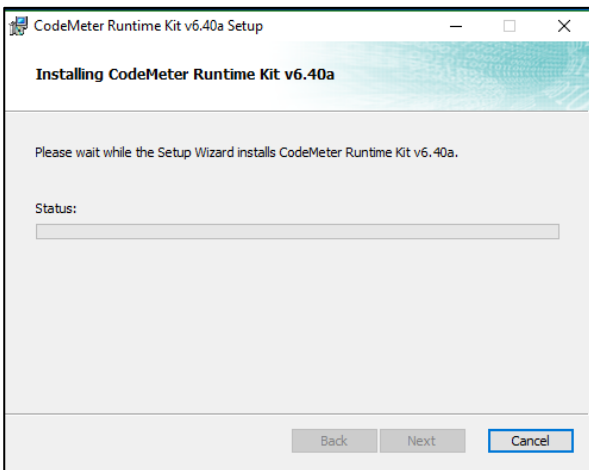
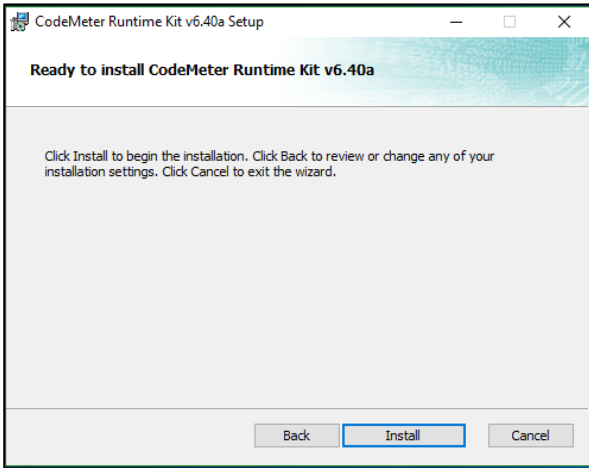

PASSO 3

- a. Dal tuo Desktop apri il software installato.



- b. Questa è la schermata principale. Se il dongle non è connesso sarà vuota.

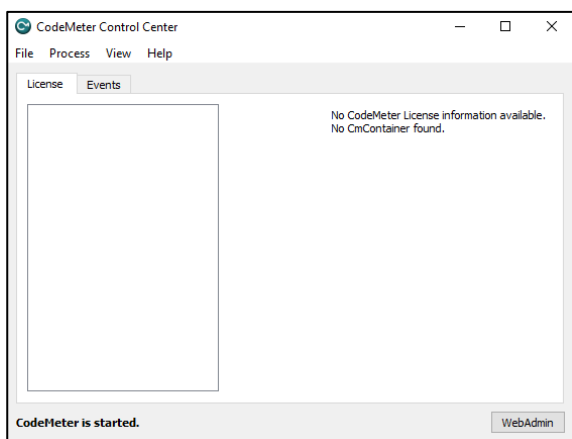

- c. Connetti il dongle e appariranno le informazioni principali.

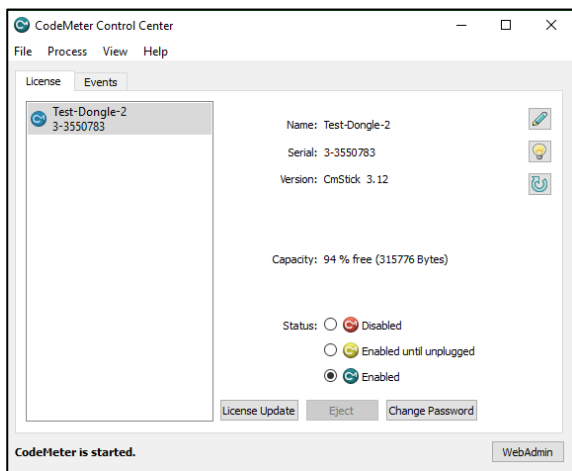

PASSO 4

- a. Clicca su “Licence Update” per creare il file di aggiornamento del dongle.

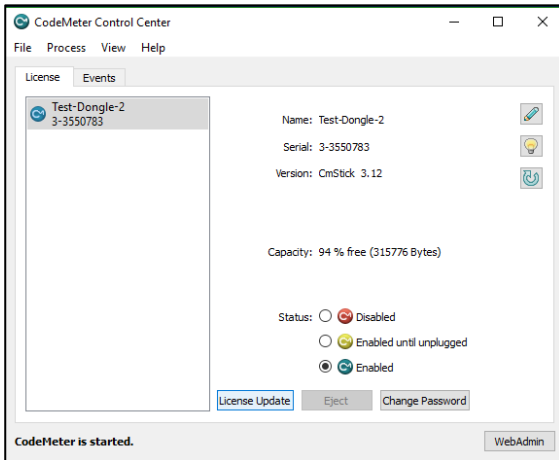

- b. Per la creazione del file seguire la procedura automatica.

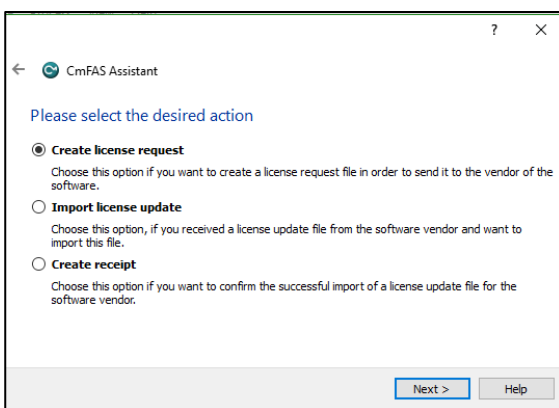
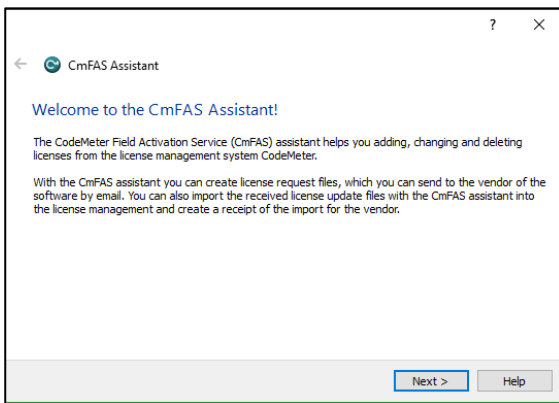



CmFAS Assistant

Please choose an option for the license request

Extend existing license
Choose this option if you want to change an existing license or to add new licenses to an existing license of the same vendor.

Add license of a new vendor
Choose this option if you want to add a new license and there are no licenses from this vendor in the selected license container.

Next > Help

CmFAS Assistant

Please choose the vendor

Securcube srl (103009)

Select the software vendor to which you want to send the license request file. The vendor will only see the data which you select here. So you can ensure that the vendor doesn't see which other licenses from other vendors you have.

Next > Help

CmFAS Assistant

Please select the file name

E:\Users\Paola\3-3550783.WibuCmRaC ...

Select a file name for storing the license request file file. Then click on 'commit' to create the file. You can then send this file to the vendor by email.

Commit Help

Securcube srl

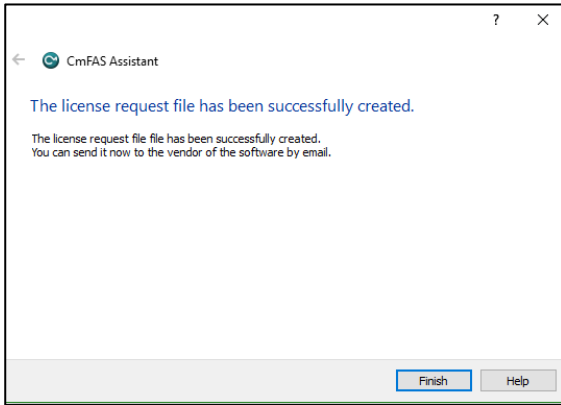

- c. Inviaci via mail (e-mail: info@securcube.net) il file creato per ricevere l'aggiornamento del dongle. L'estensione del file è **.WibuCmRaC** (in genere il file è disponibile → c:\Users\<utente>\).
- d. Riceverai da Securcube s.r.l. un file con l'estensione **.WibuCmRaU**. Puoi importare il file trascinandolo nella schermata principale. Un messaggio ti informerà sul risultato dell'importazione.

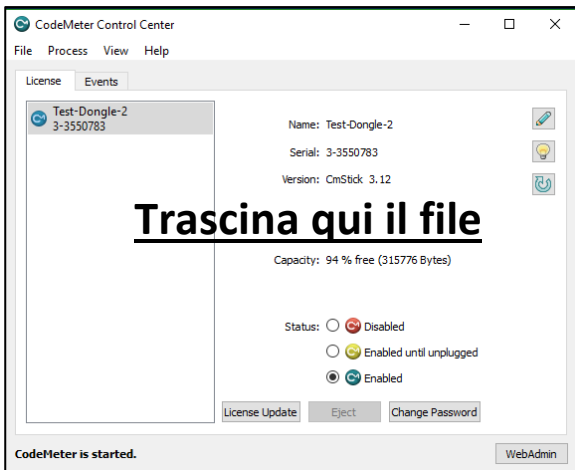

Trascina qui il file

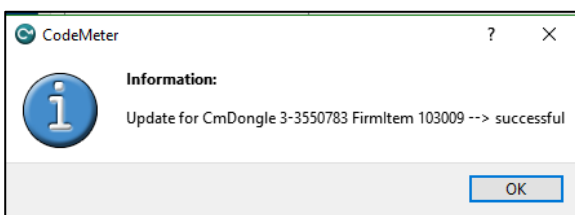

- e. Adesso il dongle è pronto per essere utilizzato.

Per un'ulteriore assistenza contatta: support@securcube.net .