

DONGLE GUIDE - update

STEP 1

- a. Go to <https://www.wibu.com/it/support/user/downloads-user-software.html>

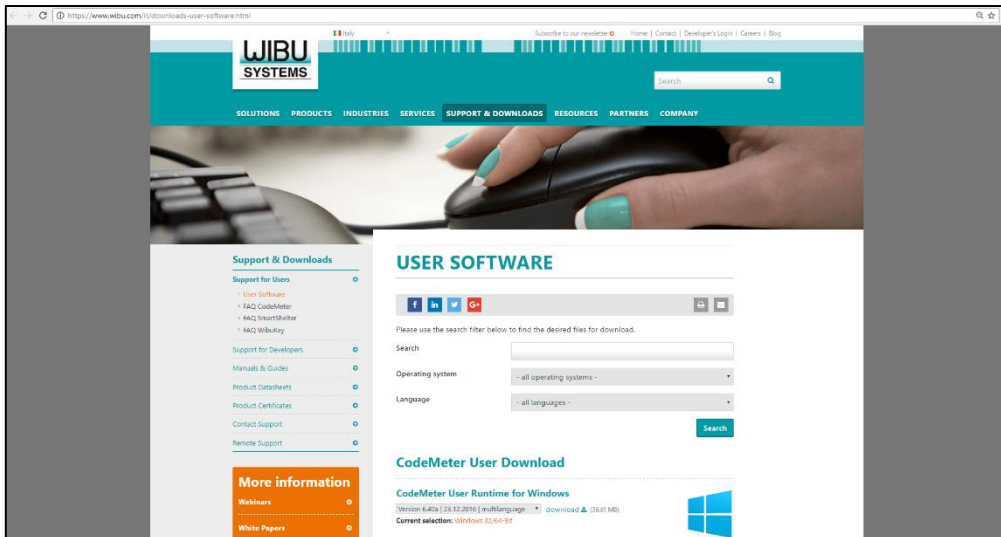

- b. Choose the right download.

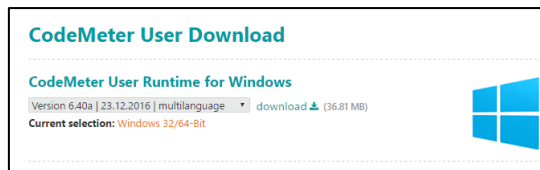

- c. If not immediately available, click the "direct link".

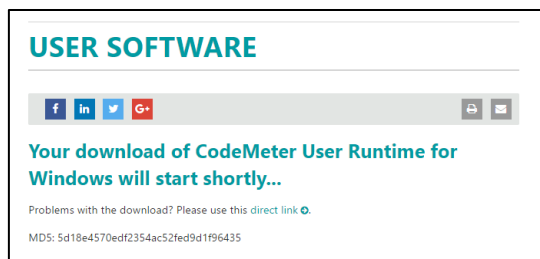

- d. Obtain the .exe to start the installation.

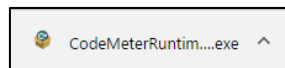

STEP 2

- a. Start the installation. Follow the instruction, no custom option are required.

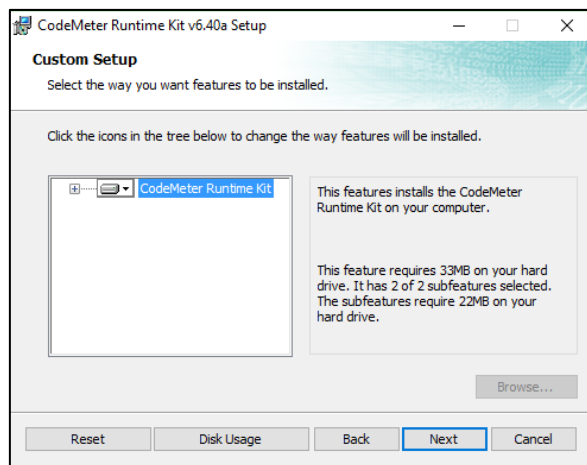
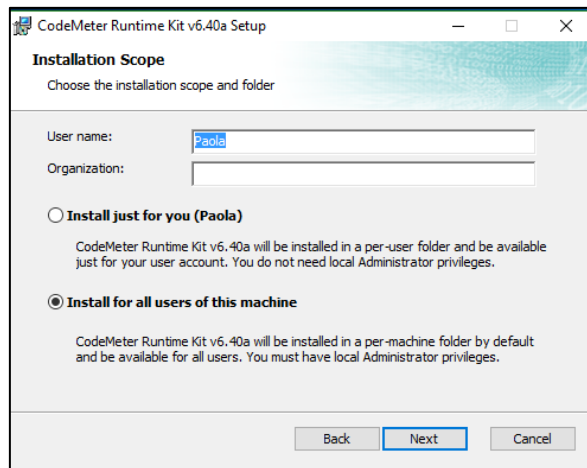
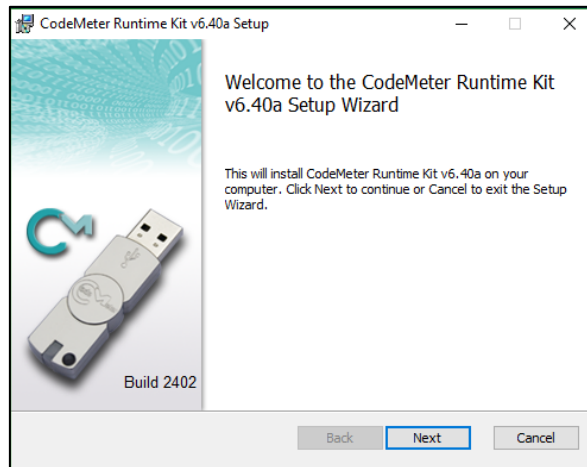

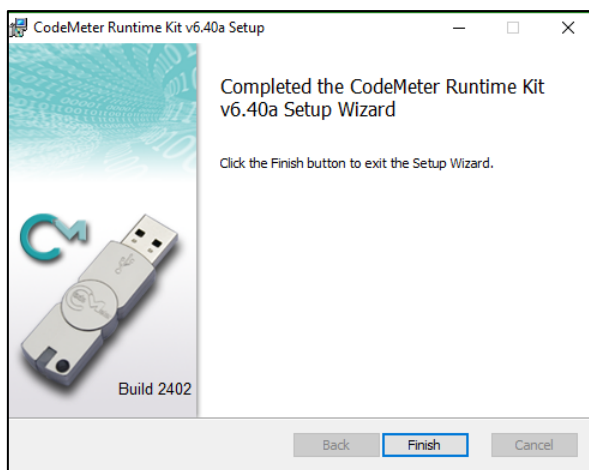
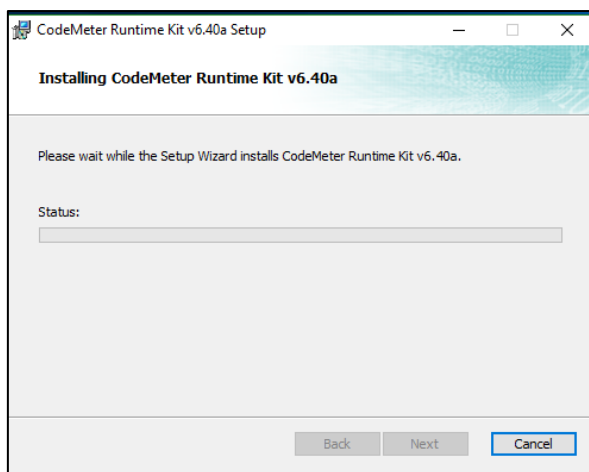
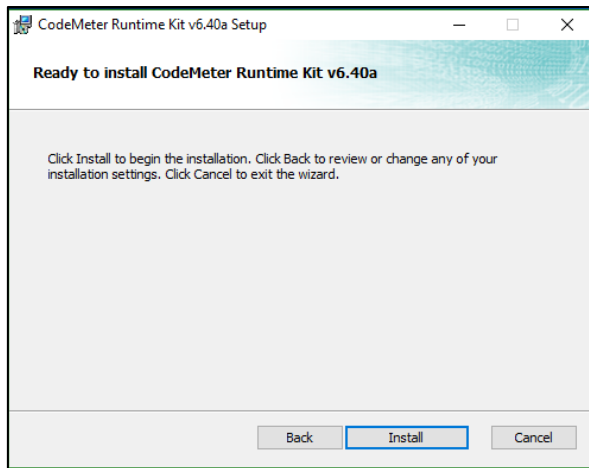

STEP 3

- a. Open the installed software from your Desktop.



- b. This is the first interface. It is empty if no dongle is connected.

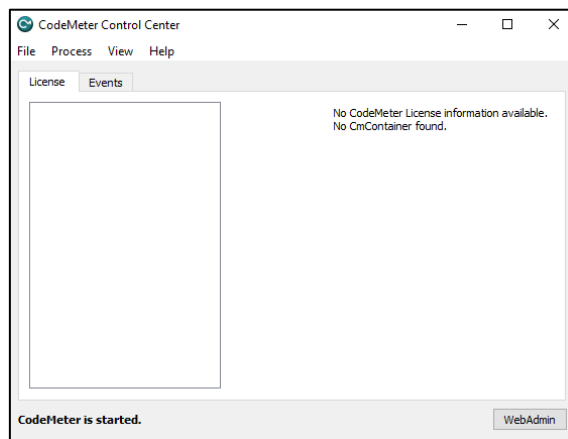

- c. Connect the dongle and the interface will display the main information.

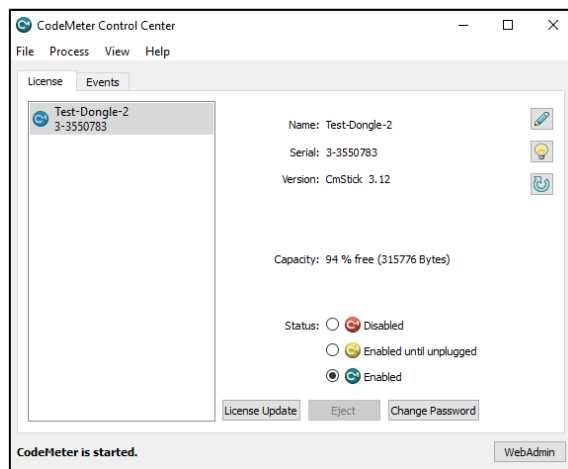

STEP 4

- a. Click on “Licence Update” to create the file for the dongle update.
PLEASE NOTE, this procedure is valid also to request the **licence renewal**. Before to start this procedure make sure to update the version of the Dongle program, if not the licence

will not work properly. Click the icon: 

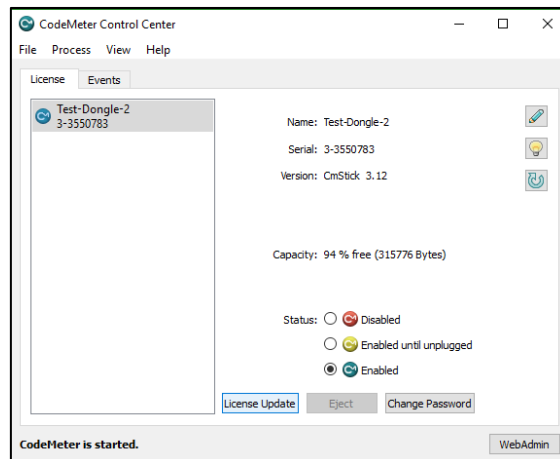

- b. A procedure will guide you automatically in the file creation.

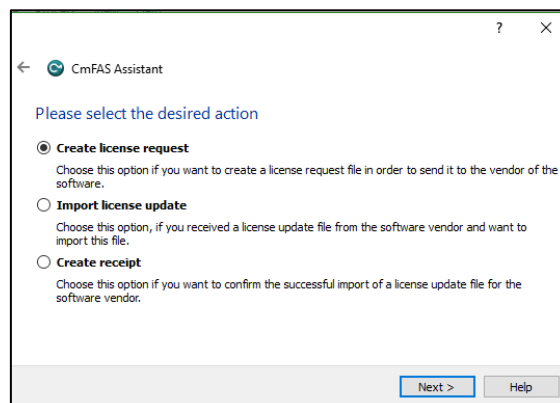
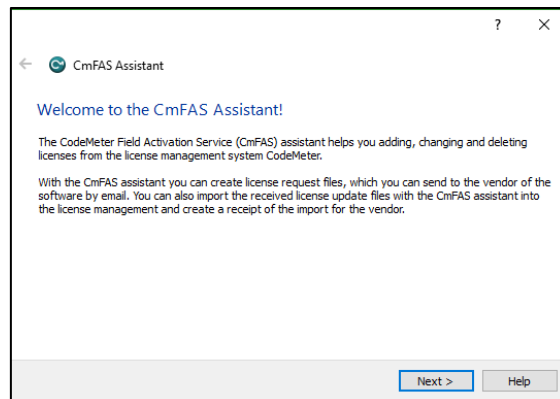

CmFAS Assistant

Please choose an option for the license request

Extend existing license
Choose this option if you want to change an existing license or to add new licenses to an existing license of the same vendor.

Add license of a new vendor
Choose this option if you want to add a new license and there are no licenses from this vendor in the selected license container.

Next > Help

CmFAS Assistant

Please choose the vendor

Securcube srl (103009)

Select the software vendor to which you want to send the license request file. The vendor will only see the data which you select here. So you can ensure that the vendor doesn't see which other licenses from other vendors you have.

Next > Help

CmFAS Assistant

Please select the file name

E:\Users\Paola\3-3550783.WibuCmRaC

Select a file name for storing the license request file. Then click on 'commit' to create the file. You can then send this file to the vendor by email.

Commit Help

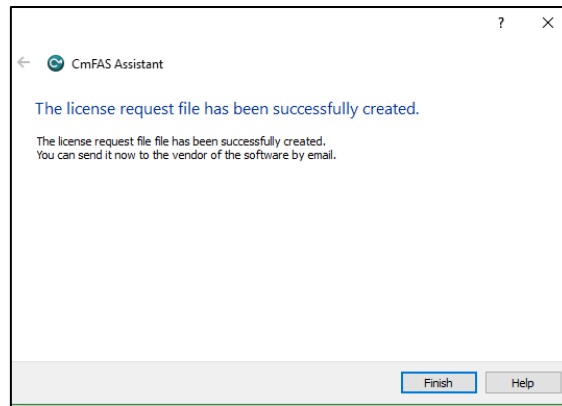

- c. Send us (e-mail: info@securcube.net) the file created to receive the update. The file extension is **.WibuCmRaC** (in general, the file is available here → `c:\Users\←user→\`).
- d. You will receive from Securcube s.r.l. a file with the extension **.WibuCmRaU**. You can import it with Drag and Drop into the main area. A message will inform you about the result of the import.

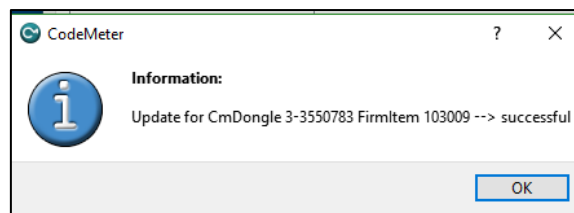
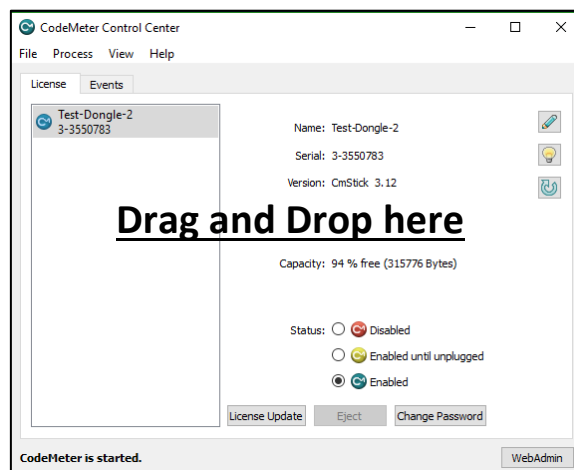

- e. Now the dongle will be ready to work.

Further assistance, please, contact: support@securcube.net .